ProbeChem®
Expedite Your Scientific Research

Certificate of Analysis

WWW.PROBECHEM.COM

Global Supplier of Chemical Probes, Inhibitors & Agonists.

Product Name	:	Netarsudil dihydrochloride
Cat. No.	:	PC-62716
CAS No.	:	1253952-02-1
Batch No.	:	PC-6271601
Chemical Name	:	(S)-4-(3-amino-1-(isoquinolin-6-ylamino)-1-oxopropan-2-yl)benzyl 2,4-dimethylbenzoate dihydrochloride

PHYSICAL AND CHEMICAL PROPERTIES

Molecular Weight	:	526.45		
Molecular Formula	:	$C_{28}H_{29}Cl_2N_3O_3$		
Storage	:	Powder	-20°C	3 years
			4°C	2 years
		In solvent	-80°C	6 months
			-20°C	1 month
Chemical Structure	:	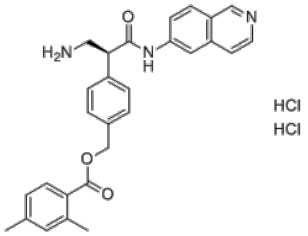		

ANALYTICAL DATA

Appearance	:	Solid powder
^{1}H NMR Spectrum	:	Consistent with
HPLC	:	Consistent with
NP	:	Consistent with
Purity (HPLC)	:	>98%
Conclusion	:	The product has been tested and complies with the given specifications.

Caution: Product has not been fully validated for medical applications. Lab Use Only!

E-mail: tech@probechem.com